

श्रावस्ती plaza



ideal for | corporate houses | banks | hospitals | consultation
| educational center | restaurant | banquet hall | showrooms

netically designed atrium

nization of sunlight & ventilation

, smooth & spacious stretcher lift

ounded by leading banks, schools, temple, shopping mall,

iplex, hospital, hotel & restaurant.

ing

ops, showrooms and offices

the commercial plaza of **guru plaza** a graceful elevation that'll attract people who stream
to spend to their shopping hours. This place is sure to be the only landmark in this area.





श्रावस्ती
plaza



Ground Floor Plan

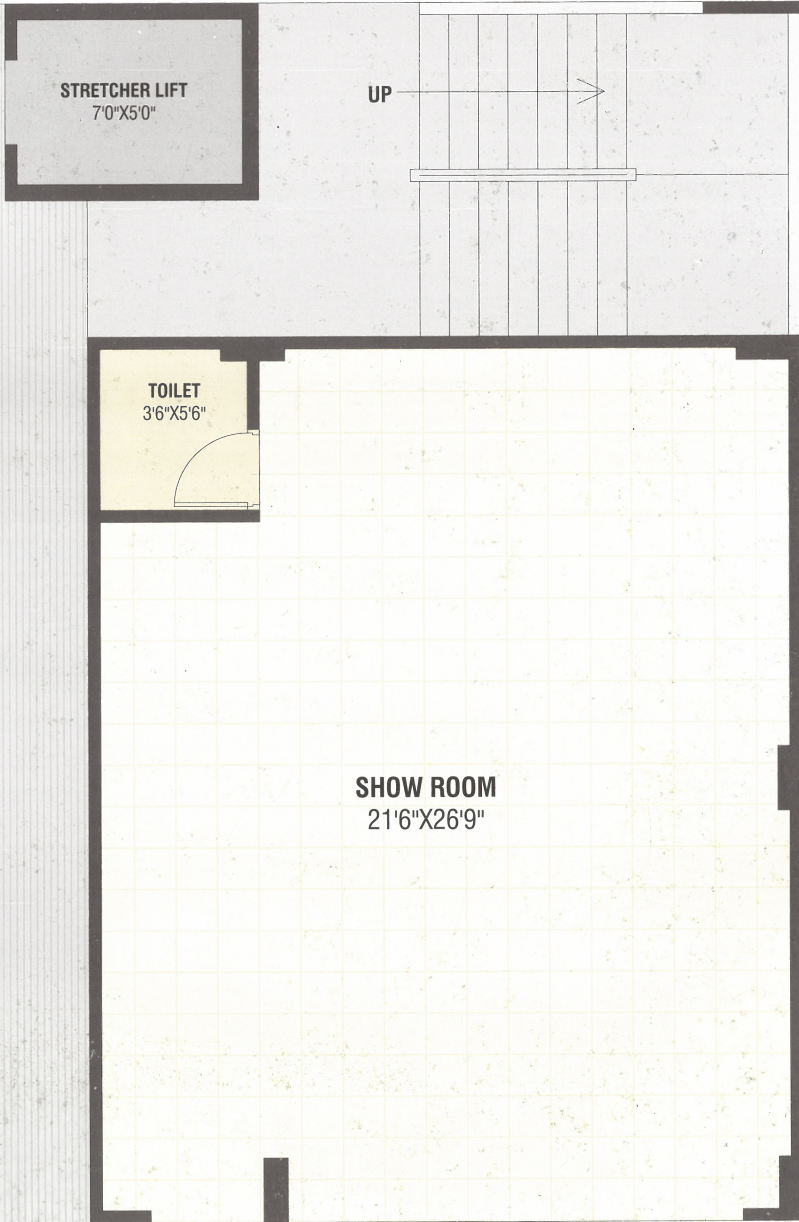

P
A
R
K
I
N
G

STRETCHER LIFT
7'0"X5'0"

UP

TOILET
3'6"X5'6"

SHOW ROOM
21'6"X26'9"

----- 60'0" WIDE ROAD -----



1st Floor Plan

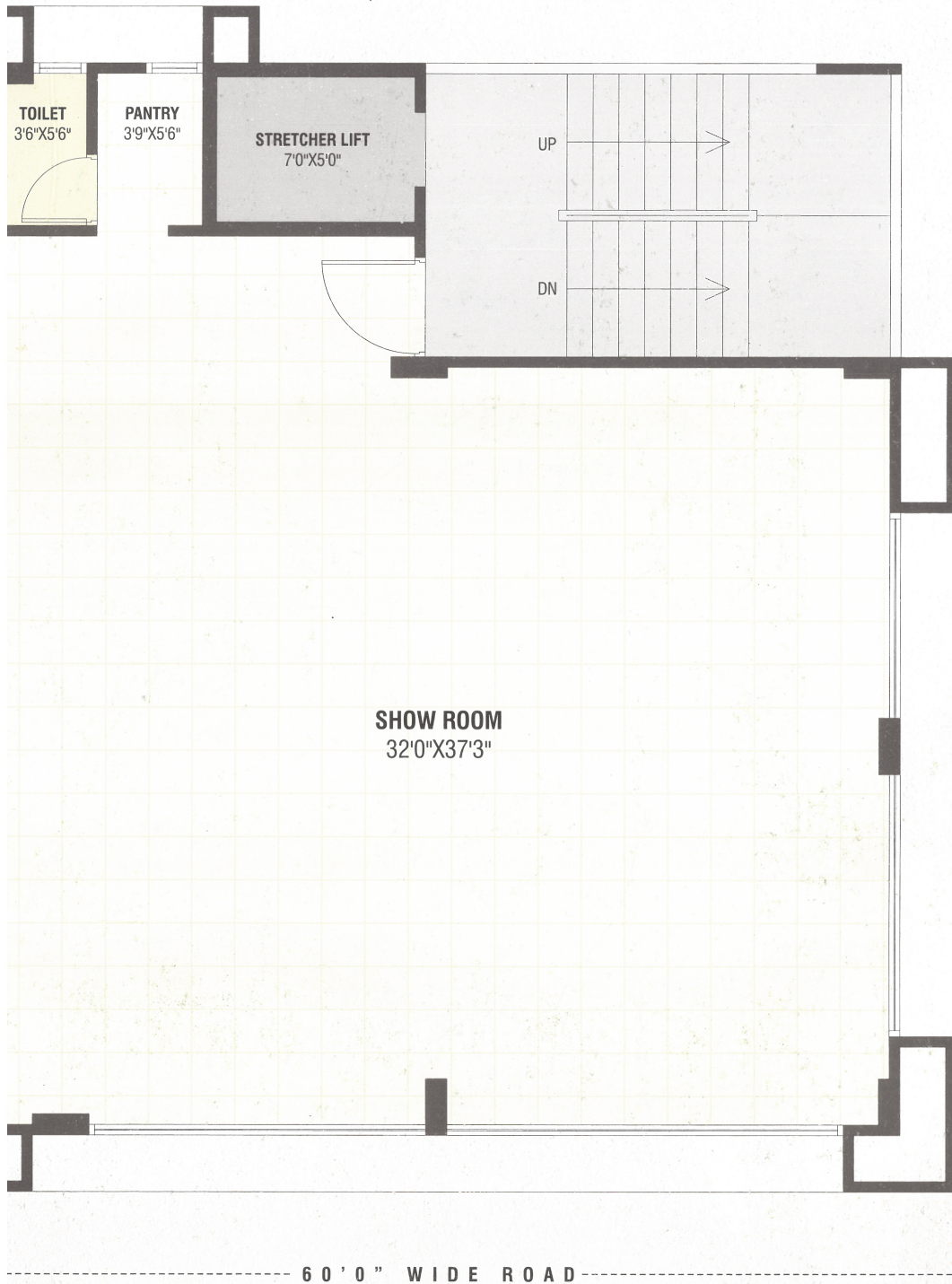



Typical Floor Plan

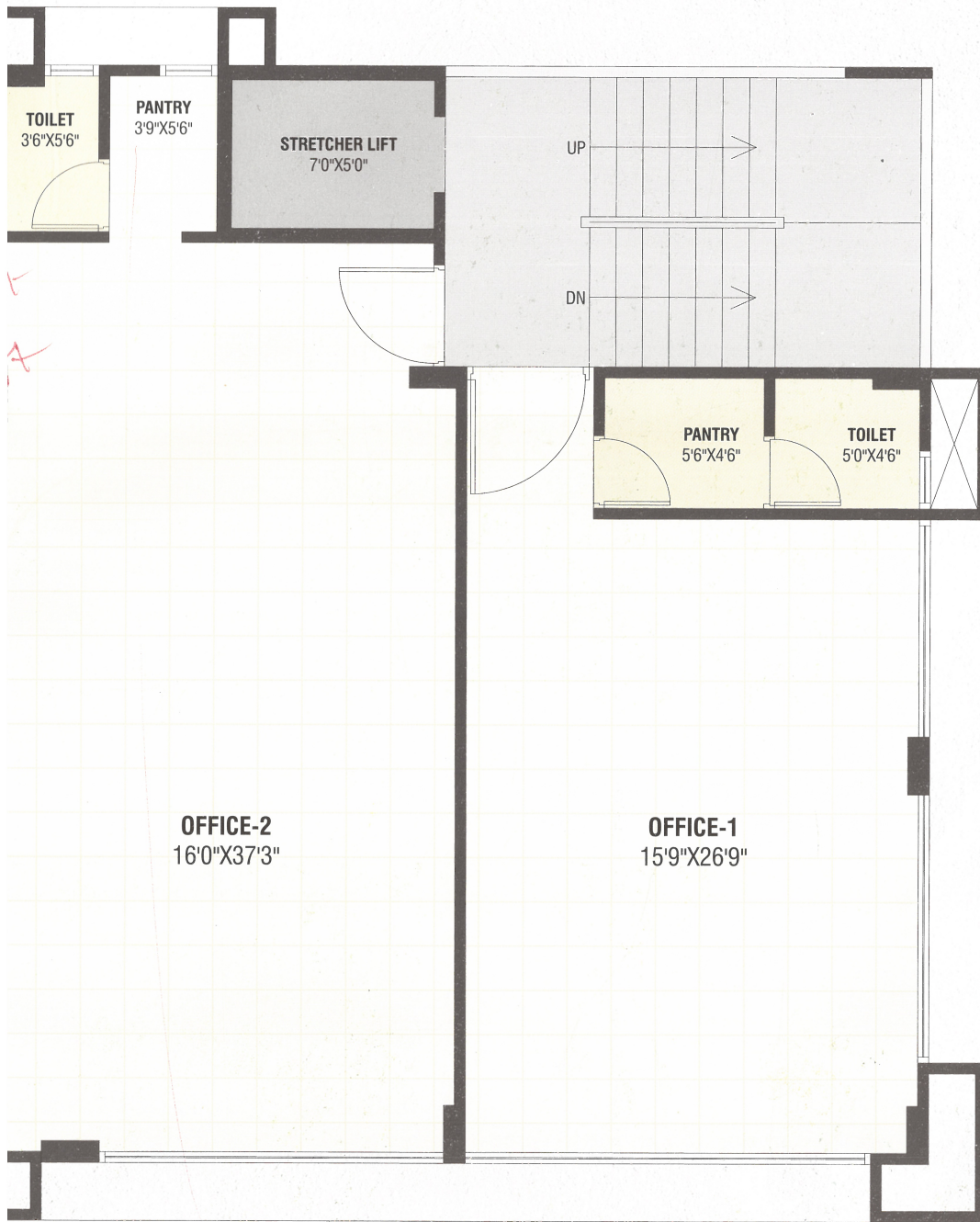

60'0" WIDE ROAD

5th Floor Plan

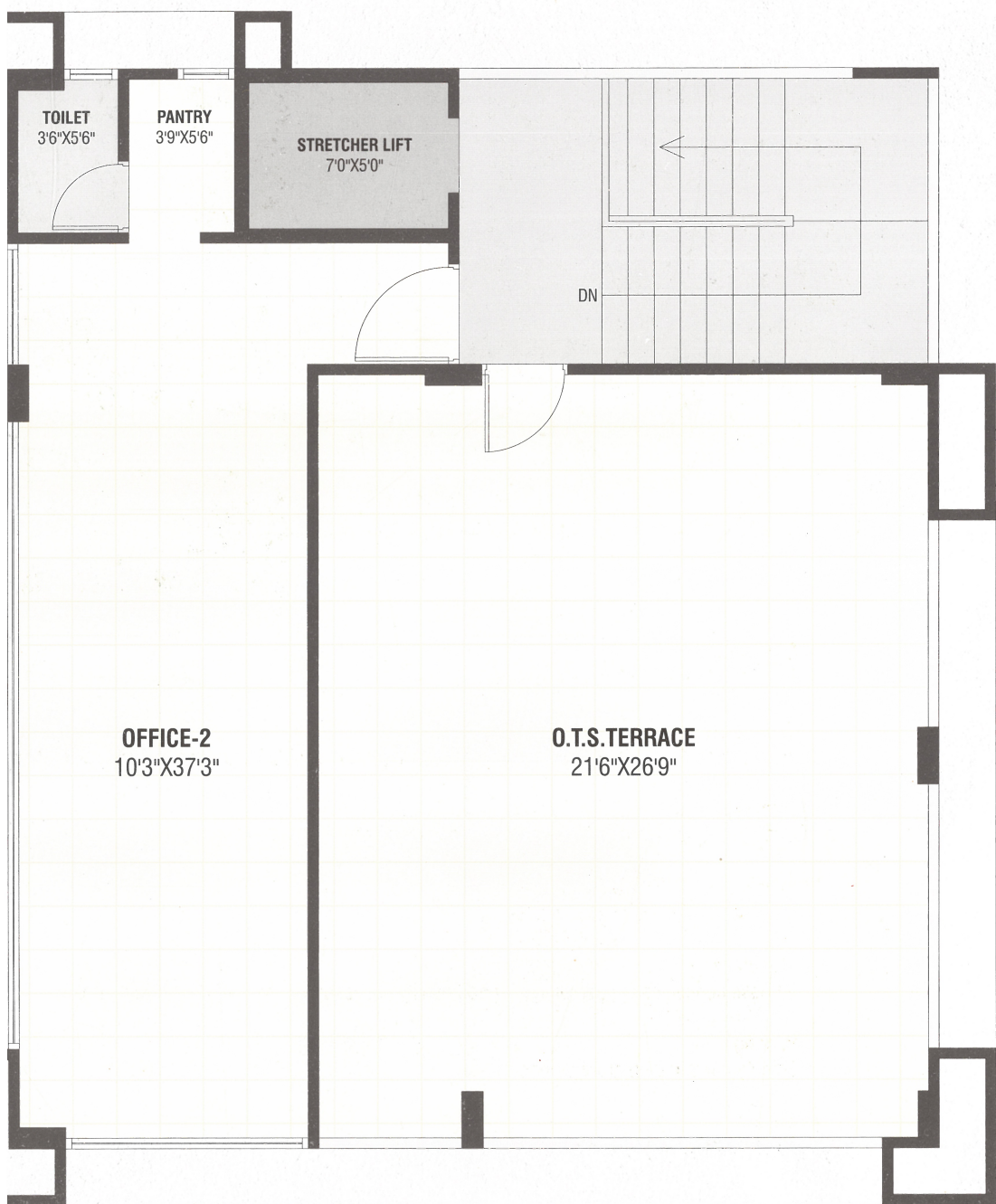

60'0" WIDE ROAD



Structure

R.C.C. structure & brick wall.

Wall finish

Internal smooth plaster & External sand face with plastic paint & Front elevation with Alluco bonds panel.

Flooring

Good quality Vitrified tile flooring of V5 grade of in entire unit.

Shops

Good quality Rolling shutter with oil paint.

Electrification

3 Phase concealed copper wiring & good quality accessories with sufficient electric points

Parking

Sufficient Parking on ground floor.

Toilet

Attached Toilet in each unit.

ft Corporation

Spring Complex, Nr. Kalupur Bank,
Garden Circle, Ahmedabad - 380 006.
☎ 27981, 98250 98557

Design

Engineer

socaites

or

aval & Associates

5
Vnath Jain Derasar, Nr. Ashapuri Society,
Bank, Jivrajpark road, Vejalpur, Ahmedabad.

s reserves all rights for addition / alteration & shall be binding to all the members. ■ All dimension / area are approximate & subject to
AMC, Torrent power, & Sub Station, Legal Expense, Service tax & other Govt. charges, Stamp duty & Registration charges, maintenance
ety membership fee shall be borne by the members. ■ This brochure is not be treated as a part of the legal document it is for the easy
project. ■ Subject to Ahmedabad Jurisdiction.